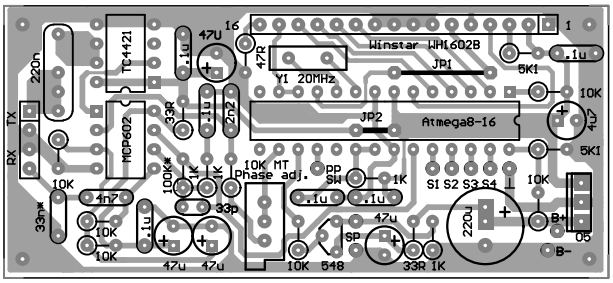
TC4421
MCP602
220n
TX
RX
10K
33n*
4n7
10K
10K
.1u
100K*
1K
1K
33R
.1u
2n2
47U
16
47R
.1u
47u
47u
33p
10K MT
Phase adj.
10K
548
Winstar WH1602B
JP1
Y1 20MHz
JP2
Atmega8-16
1
.1u
5K1
10K
4U7
5K1
pp
SW
1K
.1u
.1u
SP
47u
33R
1K
S1 S2 S3 S4
220u
10K
B+
B-
05